

# O'Connor Sokolowski Partnership

Civil & Structural Engineers, CDM Coordinators & Party Wall Surveyors

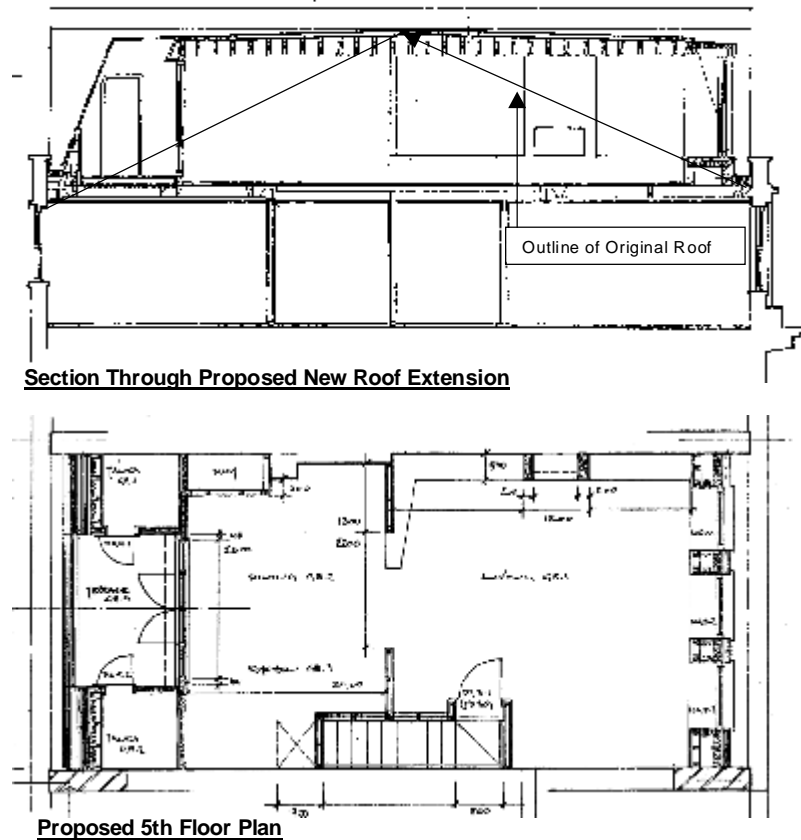

Front Elevation Showing New Roof Extension



5th Floor During Construction  
(Note Profile of Old Roof in Background)



New Fifth Floor



New Joists at 5th Floor



New Timber Spine Beam

CORNWALL GARDENS, KENSINGTON, LONDON SW7

**Client:**  
**Architects:**  
**Structural Engineers:**  
**Contractor:**

**MF Design**  
**KF Architects**  
**O'Connor Sokolowski Partnership**  
**Abbey Construction Ltd**

Structural alteration and extension to the existing fourth and fifth floor apartment of the occupied seven storey converted terraced building. The works included; extension of party walls, construction of new floor, flat roofs, terrace, dormer windows. (Value: £125k approx.)

*Architectural images courtesy of KF Architects*